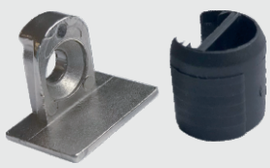

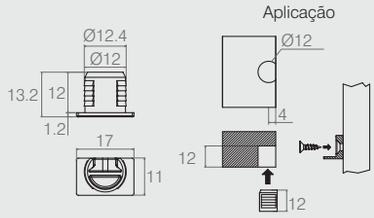

Suporte Prateleira 04.02.248

- Materiais: Zamac e Polímero
- Acabamento: Preto (015)

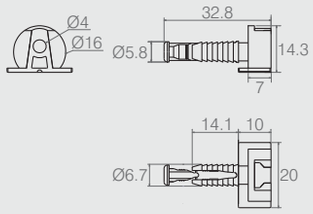

Suporte Prateleira 04.02.162

- Materiais: Zamac e Polímero
- Acabamento: Preto (015)

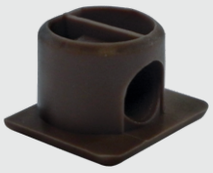

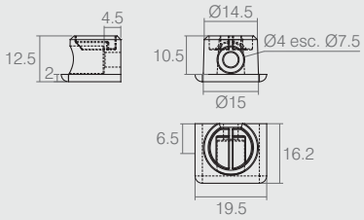

Suporte Prateleira 04.02.216

- Material: Polímero
- Acabamento: Branco (005)

- Indicação de uso de parafuso:
- MDF 15mm: PF CC 4x16
- MDF 18mm: PF CC 4x20

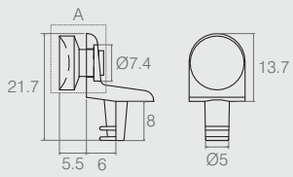

Suporte para Prateleira Tabela

Código	A
04.02.066	Sem furo/Sem ventosa
04.02.068	Com furo Ø5.5 / Sem ventosa
04.02.069	Com furo / Com ventosa

- Material Suporte: Zamac
- Material Ventosa: PVC Incolor (137)
- Acabamento: Níquel (421)

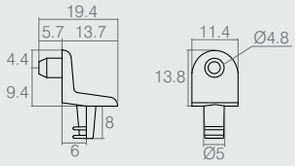

Suporte para Prateleira com Pino 04.02.075

- Material: Zamac
- Acabamento: Níquel (421)